Mang Pue
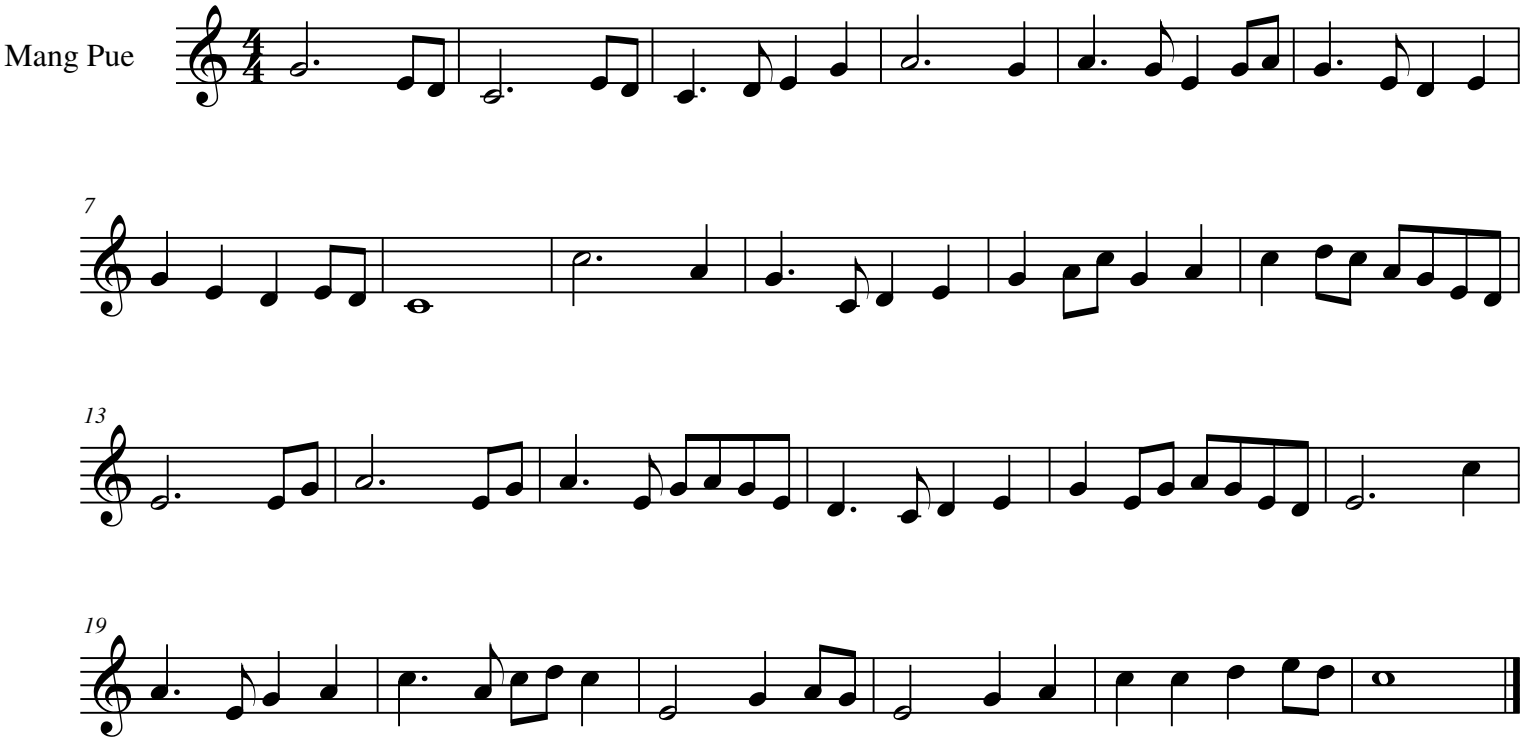
Arr. by Xai Souphom
9/6/11
100 bpm