Sai Lom Yen
version 2
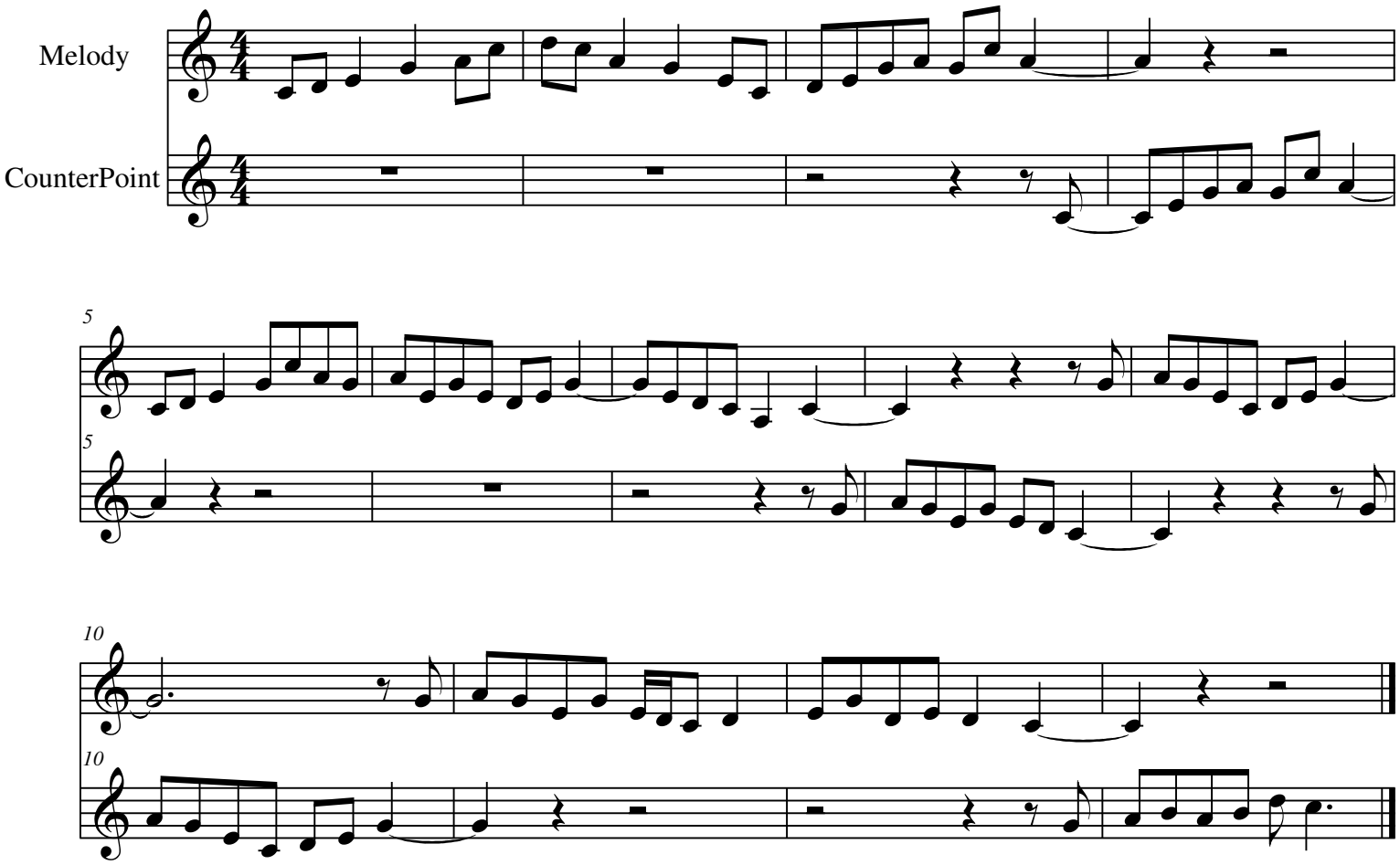
Arr. by Xai Souphom
9/3/11
60 bpm